

WELCOME TO 2022 GENOMICS SALE

January 18-20, 2022

Closes January 20 at 1:00 p.m. (EST) on [Cowbuyer.com](https://www.cowbuyer.com)



TERMS AND CONDITIONS FOR CONSIGNMENT SALES

Adopted December 31, 2005 by the American Jersey Cattle Association

TERMS: The terms of the sale are cash, check, or wire transfer for the full purchase price in U.S. funds on sale day. Parties unknown to the seller or sale management must furnish a statement or letter from his/her bank or a certified check. The seller, sponsor, or sale manager reserves the right to require payment by wire transfer, certified check, or in cash. If other arrangements for payment are made with the seller, a written agreement acknowledging such terms and signed by both parties must be filed with the sale clerk prior to release. All payments must be made to the sale clerk. No release will be given prior to a satisfactory settlement, whereupon a signed order from the clerk must be presented to the loading supervisor. Seller retains title until payment has been honored unless other arrangements are made. Buyers are entitled to warranties as listed below only after full compliance with these terms.

SALE POSITIVE: The highest bidder shall be the buyer. Every animal is pledged to absolute sale unless withdrawn for cause as determined by the sale manager. In case of dispute the animal shall again be put up for advance bids, and if there be no advance bid, the animal shall be sold to the person from whom the auctioneer accepted the last bid. If two or more claim the bid, the auctioneer shall indicate the party whose bid was recognized. Other claimants will be given an opportunity to increase the bid. Bidding directly or indirectly on an animal in which the bidder or any person for whom the bid is made has an ownership interest is prohibited unless the intention to bid is disclosed specific to each animal in the catalog or announced from the auction stand.

CERTIFICATES OF REGISTRATION: Certificates of registration or identification (whichever applies) showing transfer to the buyer on the records of the American Jersey Cattle Association will be furnished by the seller for each animal at no cost within a reasonable period of time. An animal may not be transferred back to the seller for a period of one year except at the discretion of the American Jersey Cattle Association. Registration certificates show registration on the records of the American Jersey Cattle Association, but are not documents of title.

CATALOG INFORMATION: The material in the sale catalog has been carefully edited. Any errors, omissions, or information noted after printing of the catalog will be announced from the auction stand. Such announcements will take precedence over printed matter in the catalog. In any event, neither the sponsor nor the sale manager shall be responsible for errors or omissions.

RISK: All animals are at the buyer's risk as soon as struck off, but will be cared for at no cost for 24 hours. Buyers must make arrangements for care of their purchases beyond the 24 hour period. Animals are solely at the seller's risk prior to being struck off, including that time while under the care and supervision of the sponsor or sale manager.

WARRANTIES:

- (a) **Title.** The seller warrants clear title to the animal and other items sold and the right to sell the same.
- (b) **Breeding.** The seller guarantees his/her animals to be breeders, but not beyond the purchase price, with the following understanding:
 - Males:** Should any bull within four months after the sale date or within four months after reaching the age of fourteen months, whichever is later, fail to prove a breeder after being used on a registered Jersey female known to be a breeder, the matter shall be reported in writing to the seller who shall have four months from the date the bull is returned to him/her to prove him to be a breeder, before refunding the full purchase amount or making other satisfactory settlement with the buyer.
 - Females:** Any female that has freshened normally within ninety days prior to the date of sale is, by that fact, considered to be a breeder. Should any other female when fresh over ninety days fail to become pregnant within four months of the sale date, or if she is less than sixteen months old when sold fail to become pregnant by the time she reaches the age of twenty months, after having been bred to a registered Jersey bull known to be a breeder and after having been treated by a licensed veterinarian, the matter shall be reported in writing to the seller within 90 days of the applicable limit, and the seller shall then have the privilege for four months after receiving the animal to prove her a breeder before refunding the full purchase price or making other settlement satisfactory to the buyer. Females bred when sold and pronounced in calf are presumed to be pregnant, but pregnancy is not guaranteed unless so announced. The seller makes no warranty that pregnant females will deliver calves or that they will carry them full term. Superovulation or flushing of a female after the sale negates any breeding warranty. Unless notice has been given to the sale manager prior to sale date and is noted in the catalog or announced from the auction stand that a female has been superovulated or flushed prior to sale date, the seller warrants that such is not the case. For animals that have been superovulated or flushed, a complete record of all embryo transfer offspring, pregnancies, and frozen embryos by service sire are to be given to the sale manager.
- (c) **Embryos.** Only Grade 1 embryos collected and processed by an embryo transfer business (ETB) certified by the American Embryo Transfer Association (AETA) will be sold. Sale manager will have a copy of the Certificate of Embryo Recovery and Certificate of Freezing (AETA Forms A and C) before and during any sale.
- (d) **Choice of Pregnancy.** Should an animal chosen from a specified flush fail to meet the breeding warranties, or should an animal of the sex specified by the buyer not result from a specified flush, the buyer and seller will take the following steps:
 - 1. Seller will offer the choice of remaining animals from the specified flush, and/or
 - 2. Seller will offer the choice of another flush already implanted or of a future flush. If the buyer accepts the choice of a future flush, unless otherwise agreed no interest will be charged to the buyer, but payment schedules will remain the same.
 - 3. If neither of the above options are acceptable to the buyer, the seller will make full refund of all payments received.
- (e) **Limited Warranties.** The Seller makes no other warranties, express or implied, including without limitation, merchantability or fitness for a particular purpose. All warranties cease when an animal is resold or transferred by the original purchaser.

HEALTH CERTIFICATE: The seller will provide to the buyer an official health certificate for interstate shipment of each animal. No warranty is made as to the condition or health of the animal or the result of any future health test or as to the condition of an animal's udder following calving. Herd and/or area accreditation and certification status and calfhood vaccination status will be printed in the catalog or announced from the auction stand. Health tests and condition for export sales to foreign countries or states with special health requirements are the sole responsibility of the buyer unless otherwise announced from the auction stand or otherwise agreed prior to sale between the seller and the potential buyer.

SHIPPING: Assistance will be given in loading and shipping animals after the sale but no risk is assumed by anyone associated with the sale when such assistance is given. All costs, risks and responsibilities are borne by the buyer, and transportation charges on all animals subject to adjustment shall be paid by the buyer, unless other arrangements are made.

RESPONSIBILITY: The seller is solely responsible for all warranties, as to animals or other property offered for sale. The sale manager, auctioneer and sponsor are acting as agents only and are not responsible for the title, condition, quality, fitness, or productiveness of any animals or other items sold.

Examination of all purchases should be made immediately after purchase, and any complaint must be reported to the sale manager before the close of the sale. Neither the sale manager, the sponsor, the seller, the auctioneer, nor anyone associated with the sale shall be responsible for accident, injury or property loss to anyone attending the sale. The sale manager, sponsor, and auctioneer shall not be liable for payment of the purchase price of any animal or other item sold. In submitting entries and/or selling animals or other items, the seller agrees to the terms and conditions set forth herein and assumes full responsibility of his or her animals.

PENALTIES: Violations of these terms and conditions shall be considered unethical sales practices and shall subject the violator to such penalties as may be imposed by the American Jersey Cattle Association.

Welcome to 2022 Genomics Sale

January 18-20, 2022 - via CowBuyer.com

closeout starts January 20 at 1:00 p.m. (EST)

Sale Staff

Greg Lavan JMS Manager..... 614/216-8838
Kristin Paul..... AJCA-NAJ Area Representative 209/402-5679
Neal Smith AJCA-NAJ Executive Secretary..... 209/988-0601
Autumn Bowlby..... Clerk..... 614/322-4473

Any member of the sale staff would be glad to handle your bids in complete confidence.

All animals will be tested for interstate shipment after the sale.

Online catalog available at <http://JMS.USJersey.com>



Bid live online at CowBuyer.com
Sale will close online on Thursday,
January 20 beginning at 1:00 p.m. EST.



Discover, Visa, MasterCard, and American Express accepted.

NOTICE TO ALL BIDDERS ON A CHANGE TO PAYMENT TERMS: Cash, Check, Debit Card, Visa, MasterCard, American Express or Discover accepted. 3% buyer's premium on all sales with 3% waived for cash or check.

The pedigrees in this catalog are prepared by sale management using the most recent pedigree information available. Breeding and production information is provided to us by the consignors. Although information is verified to the best of sale management's knowledge, management can not guarantee against errors or omissions.

All announcements from the box on sale day, take precedence over printed materials.



6486 E. Main Street, Reynoldsburg, OH 43068
614.322.4473 Autumn Bowlby (office) 614.322.4496 fax
JMS@USJersey.com | <http://JMS.USJersey.com>

ON THE COVER

Side view from THE JERSEY paintings by Bonnie L. Mohr,
commissioned by the American Jersey Cattle Association.
Copyright © American Jersey Cattle Association 2018
All Rights Reserved

The American Jersey Cattle Association and National All-Jersey Inc., promote the use of authentic and unaltered photographic images of Jersey animals, and disapproves of the use of any photographic images that alter the body of the Jersey animal. The American Jersey Cattle Association therefore requests that all photographic images of Jersey animals submitted for publication in catalogs of Jersey Marketing Service contain no alterations to the body of the animal.

Despite its best efforts to ensure that only unaltered photographs of Jersey animals are used in this publication, the American Jersey Cattle Association cannot guarantee that every photographic image of a Jersey animal is authentic and unaltered.



PRO-HART CHROME LORETTA {6}, E-90%
GRANDAM OF LOT 1

LOT 1 JX S-S-I GALLANTRY X172 {5}-ET JE840003228009947 GT

BORN 09/04/2021 TATTOO X172/ P9 BBR 100
FEMALE EFI 6.7% AMERICAN ID 172/172 JH1F JNSF

SELECT SIRES INC - SIRE DEPT BREEDER & OWNER
PLAIN CITY, OH
614-873-4683

CDCB GPTA S 01/04/2022 ORECS 72%R 99%ILE
1001M 0.02% 52F 0.05% 47P 614CM\$ 605NM\$ 526FM\$
3.9PL 0.2LIV -1.1DPR -0.2CCR 1.4HCR 3.01SCS 541GM\$
0.1MFV 0.3DAB 0.3KET -2.4MAS -0.5MET -0.1RPL -1.68HTI
AJCA 01/04/2022 GPTAT 75%R 1.5 GJUI 13.1
GJPI 68%R 125
ST SR DF RA RW RL FA FU
0.7 0.9 1.6 H0.2 0.7 P1.2 S0.8 1.8
RH RUW UC UD TP TL RTR RTS
2.4 1.5 0.9 S1.0 C0.1 L1.1 C0.4 B1.2

PROGENESIS COMPLETELY-ET
JE124000109902120 GT99K BBR 100 JH1C JNSF 200JE1116
CDCB GPTA S 12/01/2021 710DAUS 53HRDS 67%RIP
98%R 1607M -0.06% 65F 92%ILE
98%R 0.02% 63P 507CM\$ 511NM\$ 459FM\$ 480GM\$
0.1PL -0.8LIV -2.8DPR -1.3CCR 1.6HCR 3.55SCS
0.0MFV 0.1DAB 0.7KET -7.2MAS -0.2MET -0.1RPL -11.3HTI
AJCA 12/01/2021 471DAUS
GPTAT 98%R 0.1 GJUI -6.2 GJPI 93%R 93

SELLING OPEN

SISTER(S):
S-S-I VICTORY TUCKER 61658-ET
RANKS ON THE TOP 300 JPI HEIFER LIST
S-S-I VICTORY TUCKER 61689-ET
RANKS ON THE TOP 300 JPI HEIFER LIST

JX PINE-TREE AVON ALEVE {3}-ET 90%
USA 067671551 GT99K BBR 85
DHIA HERD # 23-15-7000 CONTROL # 3477
1-10 305 2 16570 5.0 823 3.7 620 97DCR 2145C
305 2X ME AVG 1L 21987M 1091F 831P 2875C
PPA 1275M 130F 98P / YD 1845M 162F 118P
CDCB GPTA M 01/04/2022 2RECS 77%R 96%ILE
725M 0.00% 36F 0.05% 38P 385CM\$ 380NM\$ 311FM\$
2.0PL 0.9LIV -2.0DPR -3.3CCR -0.7HCR 3.20SCS 298GM\$
0.2MFV 0.6DAB 0.4KET -2.3MAS -1.0MET -0.3RPL 0.69HTI
AJCA 01/04/2022 GPTAT 74%R 1.9 GJUI 15.4
GJPI 73%R 68M

SIRE:
JX SEXING GALLANTRY {4}-ET
JE840003203845448 GT BBR 90 JH1F JNSF A2A2 551JE1762
CDCB GPTA S 12/01/2021 0%RIP
77%R 1156M 0.06% 70F 98%ILE
77%R 0.04% 52P 696CM\$ 690NM\$ 613FM\$ 614GM\$
3.5PL 0.8LIV -2.0DPR -1.8CCR 1.2HCR 3.14SCS
0.1MFV 0.5DAB 0.4KET -4.6MAS -1.0MET -0.3RPL -4.78HTI
AJCA 12/01/2021 ODAUS
GPTAT 79%R 1.5 GJUI 9.1 GJPI 73%R 134

HILMAR VICEROY MIAMI
USA 172552682 GT99K BBR 100 JH1F JNSF A2A2 77JE1657
CDCB GPTA S 12/01/2021 76DAUS 23HRDS 95%RIP
91%R 842M -0.07% 25F 89%ILE
92%R 0.05% 42P 491CM\$ 483NM\$ 405FM\$ 455GM\$
3.7PL 1.0LIV 0.3DPR 2.0CCR 2.2HCR 3.03SCS
0.0MFV 0.1DAB 0.3KET -1.3MAS 0.6MET 0.0RPL -1.23HTI
AJCA 12/01/2021 33DAUS
GPTAT 87%R 1.2 GJUI 10.5 GJPI 86%R 107

DAM:
ROWLEYS 1995 MIAMI 2506-ET
JE840003210986158 GT45K BBR 100 JH1F JNSF A2A2
DHIA HERD # 65-06-0092 CONTROL # 2506

ROWLEYS 80 OSCAR 1995 82%
USA 067931995 GT45K BBR 100 JH1F JNSC
DHIA HERD # 65-06-0092 CONTROL # 1995
2-00 305 2 15920 4.7 755 3.9 618 95DCR 2067C
305 2X ME AVG 1L 20334M 951F 795P 2627C
PPA 757M 97F 55P / YD 1875M 158F 109P
CDCB GPTA S 01/04/2022 1RECS 79%R 97%ILE
428M 0.04% 29F 0.03% 23P 410CM\$ 401NM\$ 348FM\$
3.8PL 0.0LIV 0.7DPR 1.4CCR 1.6HCR 2.83SCS 371GM\$
0.0MFV 0.0DAB 0.0KET 1.2MAS 0.2MET 0.1RPL 2.22HTI
AJCA 01/04/2022 GPTAT 81%R 1.0 GJUI 8.8
GJPI 75%R 91

2-01 85%
ST SR DF RA RW RL FA FU RH RUW UC UD TP TL RTR RTS
34 30 36 25 32 27 29 34 38 33 32 37 32 25 26 25

CDCB GPTA S 01/04/2022 ORECS 76%R 99%ILE
644M 0.03% 38F 0.07% 38P 544CM\$ 531NM\$ 440FM\$
4.2PL 0.1LIV 1.0DPR 2.1CCR 1.9HCR 2.88SCS 510GM\$
0.0MFV 0.0DAB 0.2KET -0.6MAS 0.4MET 0.1RPL -0.60HTI
AJCA 01/04/2022 GPTAT 78%R 1.2 GJUI 12.4
GJPI 72%R 120

RANKS ON THE TOP 1-1/2% LIST FOR JPI

RANKS ON THE TOP 1-1/2% LIST FOR JPI
SIRE: ROWLEYS 33 AXIS OSCAR 2152 GJPI 28 27%ILE

BROTHER(S):
ROWLEYS DROPTINE-ET AT SEMEX ALLIANCE
JNSC GJPI 131 94%ILE
ROWLEYS 1995 DANIEL FOXWORTH AT ACCELERATED GENETICS
JNSF GJPI 123 94%ILE

SISTER(S):
ROWLEYS 80 DANCER 2241-ET 80%
2-00 305 2 13890 4.5 620 3.6 504 94DCR 1691C

NEXT DAM:
PRO-HART CHROME LORETTA {6} 90%
3-01 305 2 18500 5.2 960 3.6 672 97DCR 2324C
RANKS ON THE TOP 1-1/2% LIST FOR JPI
SIRE: RIVER VALLEY CECE CHROME-ET GJPI 83 68%ILE

4TH DAM:
PRO-HART VALSON LETITIA {5}-ET 85%
4-02 305 3 19640 4.5 891 3.2 624 92DCR 2153C



ROC-BOT CHIEF 11809
DAM OF LOT 2

LOT 2 JX ROC-BOT CLAPTON 14141 {5} JE840003241771731 GT

BORN 10/12/2021 P9 BBR 100
FEMALE EFI 9.1% AMERICAN ID 14141/14141 JH1F JNSF

ROCK BOTTOM DAIRY
ALVORD, IA
712-548-7423

BREEDER & OWNER

CDCB GPTA S 01/04/2022 ORECS 73%R 99%ILE
1612M -0.02% 73F 0.02% 64P 766CM\$ 757NM\$ 684FM\$
3.7PL -1.2LIV -2.3DPR -1.7CCR 2.3HCR 2.98SCS 684GM\$
0.0MFV 0.2DAB 0.0KET -2.4MAS 0.1MET 0.1RPL -3.18HTI
AJCA 01/04/2022 GPTAT 77%R 1.2 GJUI -0.4
GJPI 70%R 153
ST SR DF RA RW RL FA FU
0.2 -0.5 2.1 L1.1 -1.0 S2.0 L1.1 -1.5
RH RUW UC UD TP TL RTR RTS
1.7 1.5 1.4 D2.0 C0.2 L0.5 C0.0 B0.1

PROGENESIS SKYLER-ET
JECAN000012672209 GT99K BBR 100 JH1F JNSF 200JE1132
CDCB GPTA S 12/01/2021 717DAUS 64HRDS 87%RIP
98%R 1158M 0.21% 103F 96%ILE
98%R -0.03% 36P 653CM\$ 655NM\$ 652FM\$ 586GM\$
2.5PL -0.1LIV -2.1DPR -1.8CCR 3.0HCR 3.10SCS
0.1MFV 0.2DAB 0.7KET -4.0MAS 0.4MET 0.2RPL -3.93HTI
AJCA 12/01/2021 265DAUS
GPTAT 96%R 0.6 GJUI 0.9 GJPI 93%R 119

SELLING OPEN
RANKS ON THE TOP 300 JPI HEIFER LIST

JX SCHULTZ VANDRELL DEXXIE {3} 78%
USA 067747155 GT99K BBR 90 JH1F JNSF
DHIA HERD # 93-24-1105 CONTROL # 7155
3-00 305 3 25950 4.6 1201 3.7 966 94DCR 3262C
305 2X ME AVG 1L 26067M 1220F 976P 3306C
PPA 1684M 129F 112P / YD 3492M 222F 156P
CDCB GPTA S 01/04/2022 1RECS 82%R 98%ILE
629M 0.03% 36F 0.04% 31P 437CM\$ 431NM\$ 374FM\$
2.7PL 1.2LIV -1.2DPR -1.0CCR 0.2HCR 3.00SCS 376GM\$
0.2MFV 1.0DAB 0.0KET -1.2MAS -1.5MET -0.1RPL 3.87HTI
AJCA 01/04/2022 GPTAT 83%R 0.8 GJUI 6.7
GJPI 77%R 90

SIRE:
JX VIERRA CLAPTON {4}-ET 777JE1228
JE840003200644122 GT99K BBR 100 JH1F JNSF A2A2
CDCB GPTA S 12/01/2021 0%RIP
77%R 954M 0.13% 76F 96%ILE
77%R 0.03% 41P 654CM\$ 647NM\$ 588FM\$ 584GM\$
3.7PL 0.8LIV -1.1DPR -0.7CCR 1.7HCR 2.98SCS
0.1MFV 0.7DAB 0.3KET -2.2MAS -0.6MET 0.1RPL 0.58HTI
AJCA 12/01/2021 ODAUS
GPTAT 80%R 0.5 GJUI -1.7 GJPI 74%R 132

JX RIVER VALLEY CHIEF {6}-ET
USA 075341195 GT99K BBR 100 JH1F JNSF A2A2 777JE10034
CDCB GPTA S 12/01/2021 262DAUS 32HRDS 96%RIP
96%R 1809M -0.06% 74F 99%ILE
96%R -0.04% 56P 839CM\$ 836NM\$ 825FM\$ 804GM\$
4.6PL -1.9LIV -0.7DPR 0.1CCR 1.7HCR 2.89SCS
0.0MFV -0.1DAB -0.1KET -1.4MAS 0.0MET 0.0RPL -3.02HTI
AJCA 12/01/2021 139DAUS
GPTAT 94%R 2.3 GJUI 14.3 GJPI 89%R 178

DAM:
ROC-BOT CHIEF 11809
JE840003213787154 GT9K BBR 100 JH1F JNSF
DHIA HERD # 42-60-0851 CONTROL # 11809
CDCB GPTA S 01/04/2022 ORECS 75%R 99%ILE
1221M 0.02% 64F 0.05% 55P 670CM\$ 658NM\$ 570FM\$
2.9PL -1.6LIV -1.5DPR -1.0CCR 2.4HCR 2.92SCS 615GM\$
0.0MFV 0.0DAB -0.2KET -1.4MAS -0.4MET -0.1RPL -2.89HTI
AJCA 01/04/2022 GPTAT 77%R 1.6 GJUI 5.6
GJPI 72%R 139
RANKS ON THE TOP 1-1/2% LIST FOR JPI

ROC-BOT JIVE 9086 73%
JE840003142244461 GT45K BBR 100 JH1F JNSF
DHIA HERD # 42-60-0851 CONTROL # 9086
1-09 305 3 18650 5.1 948 4.0 748 93DCR 2557C
2-10 305 3 17640 5.0 883 4.2 749 93DCR 2457C
3-10 303 3 23830 4.4 1053 4.0 951 92DCR 3010C
305 2X ME AVG 3L 19799M 978F 829P 2719C
PPA 1838M 103F 121P / YD 1367M 77F 98P
CDCB GPTA S 01/04/2022 3RECS 83%R 87%ILE
251M 0.09% 31F 0.12% 34P 287CM\$ 275NM\$ 155FM\$
1.0PL -0.8LIV -2.7DPR -2.1CCR 1.8HCR 3.12SCS 206GM\$
0.1MFV 0.3DAB -0.1KET -2.1MAS -0.5MET 0.1RPL -1.53HTI
AJCA 01/04/2022 GPTAT 83%R 1.0 GJUI 5.9
GJPI 79%R 50
SIRE: SUN VALLEY JIVE GJPI 23 33%ILE

SISTER(S):
JX ROC-BOT PELE 9981 {4} 82%
2-00 282 3 13510 5.6 752 4.0 547 92DCR 1894C

NEXT DAM:
ROC-BOT MACKENZIE 7965 85%
3-07 305 3 21190 5.0 1052 4.4 939 94DCR 2995C
SIRE: MISSISKA MACKENZIE-ET GJPI 67 69%ILE

4TH DAM:
ROC-BOT DAVID 6787 {6}

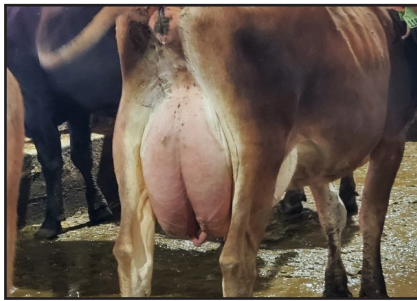

ROC-BOT CHIEF 11809
Dam of Lot 2

LOT 3 JX ROC-BOT TENPENNY 14099 {5} JE840003241771689 GT9K

BORN 09/24/2021 P9 BBR 100
 FEMALE EFI 7.7% AMERICAN ID 14099/14099 JH1F JNSF

ROCK BOTTOM DAIRY BREEDER & OWNER
 ALVORD, IA
 712-548-7423

CDCB GPTA S 01/04/2022 ORECS 70%R 99%ILE
 1373M -0.02% 63F 0.03% 57P 651CM\$ 644NM\$ 573FM\$
 2.5PL -0.4LIV -0.6DPR 0.8CCR 1.9HCR 3.10SCS 631GM\$
 0.1MFV 0.2DAB 0.3KET -3.1MAS 0.4MET 0.0RPL -2.98HTI
 AJCA 01/04/2022 GPTAT 74%R 0.6 GJUI 5.1

| ST | SR | DF | RA | RW | RL | FA | FU |
|-----|------|-----|------|------|------|------|------|
| 0.1 | -0.1 | 1.3 | L0.3 | -0.3 | P0.6 | S0.5 | 0.2 |
| RH | RW | UC | UD | TP | TL | RTR | RTS |
| 1.4 | 1.3 | 0.7 | D0.5 | C0.1 | S0.1 | C0.5 | B0.5 |

SELLING OPEN
 RANKS ON THE TOP 300 GJPI HEIFER LIST

SIRE:
 VIERRA TENPENNY-ET 777JE1222
 JE840003200644093 GT99K BBR 100 JH1F JNSF A2A2
 CDCB GPTA S 12/01/2021 0%RIP
 78%R 1713M -0.10% 59F 96%ILE
 78%R -0.02% 59P 643CM\$ 639NM\$ 603FM\$ 579GM\$
 3.1PL -0.4LIV -1.8DPR -0.7CCR 1.2HCR 3.00SCS
 0.1MFV 0.4DAB 0.6KET -3.1MAS 0.3MET 0.0RPL -1.73HTI
 AJCA 12/01/2021 ODAUS
 GPTAT 79%R 0.5 GJUI 3.1 GJPI 74%R 139

DAM:
 JX ROC-BOT CHIEF 11800 {4} (TWIN)
 JE840003213787145 GT9K BBR 100 JH1F JNSF
 DHIA HERD # 42-60-0851 CONTROL # 11800

CDCB GPTA S 01/04/2022 ORECS 74%R 99%ILE
 1042M 0.02% 55F 0.01% 40P 546CM\$ 543NM\$ 504FM\$
 2.2PL -1.0LIV -0.3DPR 0.4CCR 1.0HCR 3.07SCS 535GM\$
 0.0MFV -0.2DAB 0.0KET -2.3MAS 0.4MET 0.1RPL -4.72HTI
 AJCA 01/04/2022 GPTAT 76%R 1.4 GJUI 12.0
 GJPI 70%R 112

RANKS ON THE TOP 1-1/2% LIST FOR GJPI
 FIRST THREE TESTS: 58#, 78#, 81#
 ME OF 23,000

PROGENESIS COMPLETELY-ET
 JE124000109902120 GT99K BBR 100 JH1C JNSF 200JE1116

CDCB GPTA S 12/01/2021 710DAUS 53HRDS 67%RIP
 98%R 1607M -0.06% 65F 92%ILE
 98%R 0.02% 63P 507CM\$ 511NM\$ 459FM\$ 480GM\$
 0.1PL -0.8LIV -2.8DPR -1.3CCR 1.6HCR 3.55SCS
 0.0MFV 0.1DAB 0.7KET -7.2MAS -0.2MET -0.1RPL -11.3HTI
 AJCA 12/01/2021 471DAUS
 GPTAT 98%R 0.1 GJUI -6.2 GJPI 93%R 93

SHJ LISTOWEL MACKENZIE-ET 86%

USA 067192955 GT45K BBR 100 JH1F JNSF
 DHIA HERD # 93-24-1105 CONTROL # 40055
 1-09 305 3 22190 4.1 903 3.5 774 DHIR 2517C
 2-09 296 3 25610 4.3 1097 3.4 883 93DCR 2977C
 305 2X ME AVG 2L 27096M 1132F 948P 3126C
 PPA 2812M 90F 87P / YD 2347M 98F 80P
 CDCB GPTA S 01/04/2022 3RECS 84%R 98%ILE
 1210M -0.10% 37F -0.02% 41P 457CM\$ 451NM\$ 422FM\$
 3.2PL 0.2LIV -1.3DPR -0.6CCR 1.1HCR 2.80SCS 378GM\$
 0.2MFV 0.3DAB 0.1KET -0.3MAS 0.6MET 0.2RPL 3.30HTI
 AJCA 01/04/2022 GPTAT 82%R 0.5 GJUI 1.9
 GJPI 80%R 98

JX RIVER VALLEY CHIEF {6}-ET
 USA 075341195 GT99K BBR 100 JH1F JNSF A2A2 777JE10034
 CDCB GPTA S 12/01/2021 262DAUS 32HRDS 96%RIP
 96%R 1809M -0.06% 74F 99%ILE
 96%R -0.04% 56P 839CM\$ 836NM\$ 825FM\$ 804GM\$
 4.6PL -1.9LIV -0.7DPR 0.1CCR 1.7HCR 2.89SCS
 0.0MFV -0.1DAB -0.1KET -1.4MAS 0.0MET 0.0RPL -3.02HTI
 AJCA 12/01/2021 139DAUS
 GPTAT 94%R 2.3 GJUI 14.3 GJPI 89%R 178

JX ROC-BOT NXLEVEL 9770 {3}

JE840003147921463
 PA 317M 45F 28P
 276CM\$ 270NM\$ 193FM\$
 0.2PL -1.2DPR -0.6CCR 0.7HCR 3.21SCS
 PA TYPE 0.0 JPI 37%R 47
 SIRE: DP NXLEVEL-ET GJPI 74 89%ILE

NEXT DAM:
 JX ROC-BOT RENEGADE 5949 {2} 79%
 5-05 286 3 23700 5.0 1177 3.7 880 93DCR 3044C
 SIRE: BW RENEGADE-ET GJPI 33 19%ILE

4TH DAM:
 JX ROC-BOT SENIOR 4933 {1} 82%
 1-11 305 3 15330 5.5 848 3.9 601 96DCR 2080C

LOT 4A TLJ SUGAR DADDY L BEAUTY 2786 JE840003241705476 GT



JX TLJ VISIONARY BREE {4}-ET
Great-grandam of Lot 4A



JX TLS BRITANY BOBBI J DALE {3}
Fourth Dam of Lot 4A

BORN 08/08/2021 P9 BBR 100
FEMALE EFI 8.9% AMERICAN ID 2786/2786 JH1F JNSF A2A2

LEHNERTZ, TRAVIS
PLAINVIEW, MN

BREEDER & OWNER

CDCB GPTA S 01/04/2022 ORECS 74%R 99%ILE
616M 0.07% 45F 0.07% 37P 757CM\$ 742NM\$ 647FM\$
8.1PL 2.1LIV -1.1DPR 0.4CCR 1.1HCR 2.75SCS 605GM\$
0.1MFV 0.2DAB 0.1KET 2.0MAS 0.4MET -0.1RPL 5.60HTI
AJCA 01/04/2022 GPTAT 78%R 1.3 GJUI 17.7
GJPI 71%R 158
ST SR DF RA RW RL FA FU
-0.3 -0.7 0.5 H1.8 0.4 P1.8 S1.3 3.9
RH RUW UC UD TP TL RTR RTS
1.3 0.2 -0.7 S3.2 C1.0 S1.0 C0.3 B0.8

JX KASH-IN GOT JIGGY {6}-ET 551JE1717
JE840003138463636 GT99K BBR 100 JH1F JNSF A2A2
CDCB GPTA S 12/01/2021 343DAUS 27HRDS 97%RIP
97%R 1159M 0.06% 69F 98%ILE
97%R 0.03% 50P 713CM\$ 701NM\$ 622FM\$ 613GM\$
5.0PL -0.7LIV -1.1DPR -0.7CCR 1.7HCR 2.78SCS
0.0MFV 0.0DAB -0.1KET -0.7MAS 0.4MET 0.1RPL -1.15HTI
AJCA 12/01/2021 234DAUS
GPTAT 96%R 1.0 GJUI -1.4 GJPI 91%R 139

SELLING OPEN
RANKS ON THE TOP 300 GJPI HEIFER LIST
#1 PL HEIFER IN THE BREED

BUYER HAS CHOICE OF LOT 4A OR 4B. SALE TERMS: PAYMENT
DUE AT TIME OF SALE

KASH-IN CHROME 47024-ET 80%
JE840003131679220 GT13K BBR 100 JH1F JNSF
DHIA HERD # 93-54-0855 CONTROL # 47024
1-11 301 3 18050 5.9 1063 4.1 747 94DCR 2587C
2-10 305 3 18400 5.6 1026 4.3 800 94DCR 2756C
305 2X ME AVG 3L 18328M 1043F 767P 2657C
PPA -711M 105F 61P / YD -325M 102F 61P
CDCB GPTA S 01/04/2022 3RECS 86%R 98%ILE
-138M 0.24% 43F 0.14% 25P 482CM\$ 460NM\$ 317FM\$
3.5PL -0.2LIV 0.2DPR 1.2CCR 1.2HCR 2.76SCS 435GM\$
0.0MFV 0.3DAB 0.0KET 0.1MAS 0.3MET 0.1RPL 1.70HTI
AJCA 01/04/2022 GPTAT 84%R 0.8 GJUI 3.0
GJPI 81%R 111

SISTER(S):
JX TLJ ACHEIVER L BEAUTY 2491 {4} 87%
RANKS ON THE TOP 1-1/2% LIST FOR GJPI

SIRE:
KASH-IN SUGAR DADDY-ET 551JE1798
JE840003149286929 GT BBR 100 JH1F JNSF A2A2
CDCB GPTA S 12/01/2021 0%RIP
78%R 596M 0.18% 69F 97%ILE
78%R 0.10% 44P 689CM\$ 670NM\$ 542FM\$ 603GM\$
4.5PL -0.5LIV -0.8DPR -0.3CCR 1.5HCR 2.80SCS
0.0MFV 0.1DAB 0.0KET -0.5MAS 0.5MET 0.0RPL -0.25HTI
AJCA 12/01/2021 ODAUS
GPTAT 80%R 1.3 GJUI 6.7 GJPI 75%R 143

HILLVIEW LISTOWEL-P 200JE1045
USA 067333440 GT99K BBR 100 JH1F JNSC
CDCB GPTA S 12/01/2021 2058DAUS 158HRDS 5%RIP
99%R 1211M -0.03% 53F 98%ILE
99%R 0.03% 52P 702CM\$ 689NM\$ 609FM\$ 568GM\$
5.4PL 1.5LIV -2.4DPR -0.8CCR 0.4HCR 2.78SCS
0.1MFV 0.6DAB -0.1KET 1.4MAS 0.2MET 0.0RPL 6.11HTI
AJCA 12/01/2021 1326DAUS
GPTAT 99%R 0.4 GJUI 0.0 GJPI 97%R 145

DAM:
JX TLJ LISTOWEL C BEAUTY 2317 {6}-ET
USA 067562317 CT45K BBR 100 JH1F JNSF
DHIA HERD # 41-79-0758 CONTROL # 2317
2-02 305 2 18220 4.3 792 3.2 585 97DCR 2019C
3-04 305 2 23690 4.4 1033 3.4 814 97DCR 2779C
305 2X ME AVG 2L 24306M 1050F 809P 2774C

JX TLJ CITATION BEAUTY {5}-ET 87%
USA 067682187 GT13K BBR 100 JH1C JNSF
DHIA HERD # 41-79-0758 CONTROL # 2187
2-03 305 2 18810 4.4 820 3.5 662 97DCR 2229C
3-03 305 2 22130 4.3 961 3.4 747 97DCR 2570C
4-03 305 2 24670 4.3 1049 3.4 827 97DCR 2821C
5-03 305 2 24470 4.3 1060 3.5 867 97DCR 2897C
305 2X ME AVG 4L 25644M 1080F 862P 2921C
PPA 4440M 49F 89P / YD 2804M 10F 51P
CDCB GPTA S 01/04/2022 4RECS 85%R 98%ILE
1202M -0.23% 6F -0.08% 26P 454CM\$ 456NM\$ 497FM\$
6.5PL 3.0LIV -0.6DPR 0.5CCR 2.8HCR 2.82SCS 342GM\$
0.0MFV 0.2DAB 0.2KET 0.8MAS 0.8MET 0.0RPL 2.83HTI
AJCA 01/04/2022 GPTAT 83%R 0.5 GJUI 5.2
GJPI 80%R 90

2-07 85% 3-10 90%
ST SR DF RA RW RL FA FU RH RUW UC UD TP TL RTR RTS
34 31 42 18 36 24 25 42 46 38 33 38 37 21 28 25

PPA 4009M 78F 89P / YD 2958M 57F 70P
CDCB GPTA S 01/04/2022 3RECS 82%R 99%ILE
1473M -0.19% 28F -0.05% 42P 663CM\$ 660NM\$ 664FM\$
7.2PL 3.0LIV -1.0DPR 1.0CCR 1.2HCR 2.81SCS 539GM\$
0.1MFV 0.3DAB 0.0KET 1.4MAS 0.4MET 0.1RPL 5.00HTI
AJCA 01/04/2022 GPTAT 83%R 1.1 GJUI 15.0
GJPI 78%R 139
RANKS ON THE TOP 1-1/2% LIST FOR GJPI

RANKS ON THE TOP 1-1/2% LIST FOR GJPI
SIRE: BW CITATION A-ET GJPI 47 51%ILE

BROTHER(S):
JX TLJ BOOST {6}-ET AT SEMEX ALLIANCE
JNSC GJPI 142 97%ILE
JX TLJ BRAND {4}-ET AT SEMEX ALLIANCE
JNSF GJPI 77 85%ILE

SISTER(S):
JX TLJ CITATION BETTY {5}-ET 85%
5-05 305 2 24800 3.9 976 3.4 847 97DCR 2735C
JX TLJ LEONEL BREEZE {4}-ET
JX TLJ LEONEL BEAKER {4}-ET 85%
5-07 305 2 25200 4.0 1012 3.3 843 97DCR 2785C
JX PINE-TREE DIMENSION BREE {5}-ET 80%
2-08 305 2 23210 5.0 1164 3.8 879 100DCR 3041C
JX PINE-TREE DIMENSION BETTY {5}-ET 85%
1-10 305 3 20290 4.3 873 3.8 765 96DCR 2460C
JX PINE-TREE DIMENSION BITTY {5}-ET 84%
2-10 305 3 21740 4.5 986 3.6 792 100DCR 2676C
JX PINE-TREE DIMENSION BITSY {5}-ET 81%
1-08 305 2 17520 4.6 804 3.7 651 94DCR 2190C
JX PINE-TREE DIMENSION BARBIE {5}-ET 83%
3-09 305 2 24570 4.3 1062 3.7 898 95DCR 2945C

SISTER(S):
JX TLJ LISTOWEL C BEAUTY 2316 {6}-ET 80%
3-04 305 2 20450 4.7 958 3.5 716 97DCR 2475C
RANKS ON THE TOP 1-1/2% LIST FOR GJPI
JX TLJ PELE C BEAUTY 2323 {4}-ET 84%
3-01 305 2 22620 4.3 971 3.5 782 97DCR 2636C
JX TLJ DISCO C BEAUTY 2338 {6}-ET 73%
2-02 305 2 19840 4.5 891 3.5 695 97DCR 2387C
JX TLJ BELLMAN BEAUTY 2436 {4} 84%
2-02 305 2 19860 4.1 807 3.4 678 96DCR 2230C

NEXT DAM:
JX TLJ VISIONARY BREE {4}-ET 91%
3-08 305 3 25830 4.3 1098 3.3 852 99DCR 2933C
SIRE: ALL LYNNS LEGAL VISIONARY-ET GJPI 58 45%ILE

4TH DAM:
JX TLS BRITANY BOBBI J DALE {3} 88%
6-09 305 2 22640 4.1 919 3.1 713 97DCR 2453C



SCENIC VIEW BARNABAS MAID-ET, E-90%
FOURTH DAM OF LOT 4B

LOT 4B TLJ SUGAR DADDY D MAID 2791-ET JE840003241705481 GT

BORN 08/17/2021 P9 BBR 100
FEMALE EFI 9.8% AMERICAN ID 2791/2791 JH1F JNSF
A2A2

LEHNERTZ, TRAVIS BREEDER & OWNER
PLAINVIEW, MN

CDCB GPTA S 01/04/2022 ORECS 73%R 99%ILE
652M 0.15% 64F 0.06% 37P 761CM\$ 747NM\$ 658FM\$
6.4PL 0.9LIV -1.8DPR -0.9CCR 1.7HCR 2.77SCS 629GM\$
0.1MFV 0.2DAB 0.0KET -1.2MAS -0.2MET -0.1RPL -0.31HTI
AJCA 01/04/2022 GPTAT 77%R 2.2 GJUI 17.8
GJPI 70%R 152
ST SR DF RA RW RL FA FU
0.0 -0.3 1.7 H1.1 0.6 P1.4 S1.3 3.6
RH RUW UC UD TP TL RTR RTS
2.1 1.5 0.6 S1.9 C1.5 S0.5 C1.2 B0.6

JX KASH-IN GOT JIGGY {6}-ET 551JE1717
JE840003138463636 GT99K BBR 100 JH1F JNSF A2A2
CDCB GPTA S 12/01/2021 343DAUS 27HRDS 97%RIP
97%R 1159M 0.06% 69F 98%ILE
97%R 0.03% 50P 713CM\$ 701NM\$ 622FM\$ 613GM\$
5.0PL -0.7LIV -1.1DPR -0.7CCR 1.7HCR 2.78SCS
0.0MFV 0.0DAB -0.1KET -0.7MAS 0.4MET 0.1RPL -1.15HTI
AJCA 12/01/2021 234DAUS
GPTAT 96%R 1.0 GJUI -1.4 GJPI 91%R 139

KASH-IN CHROME 47024-ET 80%
JE840003131679220 GT13K BBR 100 JH1F JNSF
DHIA HERD # 93-54-0855 CONTROL # 47024
1-11 301 3 18050 5.9 1063 4.1 747 94DCR 2587C
2-10 305 3 18400 5.6 1026 4.3 800 94DCR 2756C
305 2X ME AVG 3L 18328M 1043F 767P 2657C
PPA -711M 105F 61P / YD -325M 102F 61P
CDCB GPTA S 01/04/2022 3RECS 86%R 98%ILE
-138M 0.24% 43F 0.14% 25P 482CM\$ 460NM\$ 317FM\$
3.5PL -0.2LIV 0.2DPR 1.2CCR 1.2HCR 2.76SCS 435GM\$
0.0MFV 0.3DAB 0.0KET 0.1MAS 0.3MET 0.1RPL 1.70HTI
AJCA 01/04/2022 GPTAT 84%R 0.8 GJUI 3.0
GJPI 81%R 111



TENN HAUG E MAID, E-93%
Same Family as Lot 4B

SELLING OPEN
RANKS ON THE TOP 300 GJPI HEIFER LIST
BUYER HAS CHOICE OF LOT 4A OR 4B. SALE TERMS: PAYMENT
DUE AT TIME OF SALE

SISTER(S):
TLJ HOLE IN ONE D MAID 2768-ET
RANKS ON THE TOP 300 GJPI HEIFER LIST
TLJ SUGAR DADDY D MAID 2788-P-ET
RANKS ON THE TOP 300 GJPI HEIFER LIST

SIRE:
KASH-IN SUGAR DADDY-ET
JE840003149286929 GT BBR 100 JH1F JNSF A2A2 551JE1798
CDCB GPTA S 12/01/2021 0%RIP
78%R 596M 0.18% 69F 97%ILE
78%R 0.10% 44P 689CM\$ 670NM\$ 542FM\$ 603GM\$
4.5PL -0.5LIV -0.8DPR -0.3CCR 1.5HCR 2.80SCS
0.1MFV 0.1DAB 0.0KET -0.5MAS 0.5MET 0.0RPL -0.25HTI
AJCA 12/01/2021 ODAUS
GPTAT 80%R 1.3 GJUI 6.7 GJPI 75%R 143

ALL LYNNS DEMOS-P-ET
USA 173162305 GT99K BBR 100 JH1F JNSF 777JE1178
CDCB GPTA S 12/01/2021 100%RIP
81%R 678M 0.03% 40F 93%ILE
81%R 0.05% 36P 556CM\$ 545NM\$ 467FM\$ 447GM\$
5.4PL 2.4LIV -0.6DPR 0.2CCR 1.9HCR 2.87SCS
0.1MFV 0.5DAB -0.2KET 1.0MAS 0.1MET 0.1RPL 4.86HTI
AJCA 12/01/2021 7DAUS
GPTAT 83%R 0.7 GJUI 2.8 GJPI 78%R 114

DAM:
JX TLJ DEMOS M MAID 2562 {6}-P-ET
JE840003214194713 GT45K BBR 100 JH1F JNSF
DHIA HERD # 41-79-0758 CONTROL # 2562

JX TLJ MALDINI N MAID 2412 {5}-ET
USA 067542412 GT9K BBR 100 JH1F JNSF 777JE1178
CDCB GPTA S 01/04/2022 ORECS 75%R 98%ILE
267M 0.26% 68F 0.10% 32P 438CM\$ 427NM\$ 319FM\$
0.7PL -1.5LIV -4.5DPR -4.3CCR 2.1HCR 3.13SCS 329GM\$
0.1MFV 0.0DAB 0.0KET -3.7MAS -0.8MET -0.2RPL -5.85HTI
AJCA 01/04/2022 GPTAT 77%R 1.6 GJUI 12.6
GJPI 72%R 73
SIRE: JX FARIA BROTHERS MALDINI {4}-ET GJPI 46 55%ILE

PPA 1233M 138F 47P / YD 2098M 183F 48P
CDCB GPTA S 01/04/2022 1RECS 77%R 99%ILE
656M 0.12% 59F 0.05% 35P 593CM\$ 584NM\$ 512FM\$
4.5PL 0.6LIV -4.7DPR -4.1CCR 0.7HCR 2.98SCS 415GM\$
0.1MFV 0.3DAB -0.1KET -1.3MAS -0.5MET -0.2RPL -0.33HTI
AJCA 01/04/2022 GPTAT 77%R 1.8 GJUI 14.7
GJPI 73%R 101
RANKS ON THE TOP 1-1/2% LIST FOR GJPI

SISTER(S):
JX TLJ FUTURE N MAID 2398 {4}-ET 84%
1-11 294 2 13520 6.2 839 4.1 548 95DCR 1898C
NEXT DAM:
TLJ NXLEVEL B MAID 2266-ET 83%
2-02 305 2 15260 6.0 915 3.9 597 97DCR 2066C
SIRE: DP NXLEVEL-ET GJPI 74 89%ILE

4TH DAM:
SCENIC VIEW BARNABAS MAID-ET 90%
6-00 305 2 23310 5.1 1186 3.8 896 97DCR 3101C

LOT 5 RIGHTS TO IVF PINE-TREE 5057 DALTON 2271-PP-ET



AHLEM VIABULL VANITY 5057-P
 Dam of Pine-Tree 5057
 Dalton 2271-PP-ET



AHLEM TITAN VANITY 1245
 Sister of Grandam

BORN 01/13/2020 P8 BBR 100
 FEMALE EFI 9.1% AMERICAN ID 2271/2271 JH1F JNSF A2A2

CDCB GPTA S 01/04/2022 ORECS 75%R 96%ILE
 274M 0.04% 21F 0.05% 21P 386CM\$ 377NM\$ 314FM\$
 3.7PL 2.2LIV 0.7DPR 1.0CCR 0.1HCR 2.90SCS 339GM\$
 0.0MFV 0.4DAB 0.1KET 1.0MAS 0.1MET 0.0RPL 3.72HTI
 AJCA 01/04/2022 GPTAT 78%R 1.3 GJUI 13.8

| | | | | | | | | | | | | |
|--------------|-----|-----|------|------|------|------|------|--|--|--|--|--|
| GJPI 72%R 82 | | | | | | | | | | | | |
| ST | SR | DF | RA | RW | RL | FA | FU | | | | | |
| 1.9 | 0.9 | 1.2 | H0.7 | 1.6 | PO.9 | S1.6 | 2.8 | | | | | |
| RH | RW | UC | UD | TP | TL | RTR | RTS | | | | | |
| 1.5 | 0.6 | 0.5 | S2.4 | CO.7 | LO.4 | CO.7 | B0.3 | | | | | |

SELLING OPEN

BUYER IS GUARANTEED IVF SESSIONS UNTIL A MIN OF 8 #1 OR #2 IVF EMBRYOS ARE PRODUCED. GRADES DETERMINED AT TIME OF TRANSFER IF FRESH EMBRYOS OR AT TIME OF FREEZING, IF REQUESTED. BUYER KEEPS ALL RESULTING EMBRYOS FROM THESE CONTROLLED IVF SESSIONS.

BROTHER(S):
 PINE-TREE VACUUM-PP AT ABS GLOBAL 80%
 JNSF GJPI 56 52%ILE

SISTER(S):
 PINE-TREE 5057 DENMARK 2207-PP-ET 80%
 PINE-TREE 5057 DENMARK 2211-P-ET 80%

SIRE:
 ALL LYNNS LISTOWEL DALTON-P-ET 29JE4137
 USA 173175006 GT99K BBR 100 JH1F JNSF A2A2 100%RIP
 CDCB GPTA S 12/01/2021
 82%R 575M 0.01% 31F 82%ILE
 83%R 0.05% 32P 433CM\$ 422NM\$ 348FM\$ 368GM\$
 3.7PL 2.1LIV 0.2DPR 0.8CCR 0.6HCR 2.85SCS
 0.1MFV 0.5DAB -0.1KET 0.1MAS 0.5MET 0.1RPL 3.56HTI
 AJCA 12/01/2021 6DAUS
 GPTAT 83%R 0.4 GJUI -2.9 GJPI 79%R 87

DAM:
 AHLEM VIABULL VANITY 5057-P
 USA 067705057 GT45K BBR 100 JH1F JNSF A2A2
 TATTOO /35057
 DHIA HERD # 31-85-0561 CONTROL # 5057

| | | | | | | | | | | | |
|------|-----|----|-------|-----|--------|------|------|-------|-------|--|--|
| 1-09 | 305 | 3 | 16880 | 4.6 | 782 | 3.7 | 625 | 99DCR | 2118C | | |
| 3-04 | 305 | 2 | 19410 | 4.4 | 855 | 3.7 | 709 | 98DCR | 2352C | | |
| 305 | 2X | ME | AVG | 2L | 19996M | 907F | 744P | 2484C | | | |

| | | | | | | | | | | | | | | | |
|------|-----|------|-----|------|-----|----|----|----|----|----|----|----|----|-----|-----|
| 1-10 | 82% | 3-08 | 87% | 5-00 | 90% | | | | | | | | | | |
| ST | SR | DF | RA | RW | RL | FA | FU | RH | RW | UC | UD | TP | TL | RTR | RTS |
| 40 | 37 | 36 | 22 | 42 | 21 | 32 | 42 | 42 | 43 | 34 | 32 | 23 | 19 | 35 | 26 |

PPA -2643M -167F -81P / YD -1694M -108F -49P
 CDCB GPTA S 01/04/2022 2RECS 84%R 84%ILE
 32M -0.04% -8F 0.02% 5P 264CM\$ 258NM\$ 232FM\$
 5.3PL 1.3LIV 1.5DPR 1.2CCR -1.2HCR 2.80SCS 204GM\$
 -0.2MFV 0.4DAB 0.3KET 2.1MAS 0.2MET -0.1RPL 3.86HTI
 AJCA 01/04/2022 GPTAT 82%R 1.6 GJUI 22.6
 GJPI 79%R 59

SISTER(S):
 AHLEM CHROME VANITY 7672 82%
 1-10 299 2 18300 4.8 880 3.7 673 97DCR 2328C

STEINER, MATTHEW
 MARSHALLVILLE, OH
 330-466-8916
 BREEDER & OWNER

HILLVIEW LISTOWEL-P
 USA 067333440 GT99K BBR 100 JH1F JNSC 200JE1045
 CDCB GPTA S 12/01/2021 2058DAUS 158HRDS 5%RIP
 99%R 1211M -0.03% 53F 98%ILE
 99%R 0.03% 52P 702CM\$ 689NM\$ 609FM\$ 568GM\$
 5.4PL 1.5LIV -2.4DPR -0.8CCR 0.4HCR 2.78SCS
 0.1MFV 0.6DAB -0.1KET 1.4MAS 0.2MET 0.0RPL 6.11HTI
 AJCA 12/01/2021 1326DAUS
 GPTAT 99%R 0.4 GJUI 0.0 GJPI 97%R 145

OAKLANE CHISEL DELLA 2130-ET 85%
 USA 067742130 GT13K BBR 100 JH1F JNSF
 DHIA HERD # 35-57-0960 CONTROL # 2130
 1-10 305 2 18180 5.4 985 3.8 698 97DCR 2415C
 3-01 305 2 21340 5.5 1168 3.9 824 98DCR 2852C
 305 2X ME AVG 3L 21715M 1175F 818P 2830C
 PPA 596M 165F 67P / YD -129M 118F 44P
 CDCB GPTA S 01/04/2022 3RECS 92%R 89%ILE
 -321M 0.27% 40F 0.11% 12P 310CM\$ 297NM\$ 195FM\$
 2.6PL 2.1LIV -1.0DPR -0.9CCR 1.4HCR 2.97SCS 222GM\$
 0.1MFV 0.2DAB 0.0KET 0.2MAS 0.4MET 0.1RPL 2.46HTI
 AJCA 01/04/2022 GPTAT 90%R 1.0 GJUI 3.3
 GJPI 86%R 52

AHLEM VIABULL-P
 USA 071199749 GT50K BBR 100 JH1F JNSF A1A2 29JE3869
 CDCB GPTA S 12/01/2021 601DAUS 133HRDS 13%RIP
 98%R 574M -0.04% 20F 83%ILE
 98%R -0.06% 8P 422CM\$ 423NM\$ 459FM\$ 410GM\$
 5.2PL 1.7LIV 2.1DPR 2.3CCR -0.8HCR 2.80SCS
 -0.3MFV 0.5DAB 0.4KET 1.9MAS 0.1MET -0.1RPL 3.06HTI
 AJCA 12/01/2021 283DAUS
 GPTAT 97%R 0.9 GJUI 7.3 GJPI 95%R 92

AHLEM SPEED VANITY 3175 90%
 USA 067603175 GT13K BBR 100 JH1F JNSF
 TATTOO /33175
 DHIA HERD # 93-24-0224 CONTROL # 3175
 1-09 305 2 16610 4.4 731 3.7 609 97DCR 2015C
 2-11 299 3 20590 4.3 885 3.8 783 94DCR 2505C
 3-11 305 3 21300 4.6 971 3.8 815 95DCR 2686C
 5-00 271 3 19850 4.4 880 3.8 754 95DCR 2456C
 5-11 278 3 17920 4.5 811 3.7 664 93DCR 2219C
 305 2X ME AVG 5L 19302M 869F 738P 2416C
 PPA -552M -46F -1P / YD -875M -40F -3P
 CDCB GPTA S 01/04/2022 5RECS 84%R 41%ILE
 -469M 0.01% -21F 0.03% -10P 64CM\$ 59NM\$ 36FM\$
 3.5PL 0.0LIV 0.7DPR 0.6CCR -0.5HCR 2.89SCS 18GM\$
 0.0MFV 0.1DAB -0.1KET 1.7MAS 0.2MET 0.1RPL 3.42HTI
 AJCA 01/04/2022 GPTAT 83%R 1.4 GJUI 16.8
 GJPI 79%R 12

SIRE: RIVER VALLEY SALINA SPEED GJPI 2 20%ILE
 SISTER(S):
 AHLEM LEGAL VANITY 37058 88%
 5-06 304 3 24800 4.0 1003 3.6 884 94DCR 2831C
 AHLEM MEDALIST VANITY 545 92%
 4-09 305 3 24270 4.7 1147 3.9 955 94DCR 3164C
 AHLEM TITAN VANITY 1245 93%
 4-01 305 3 23610 4.2 1000 3.7 869 96DCR 2807C
 AHLEM FRONTRUNNER VANITY 2210 92%
 4-00 305 2 13910 5.5 769 3.7 513 98DCR 1774C

NEXT DAM:
 AHLEM IATOLA VANITY 32859 93%
 4-07 272 3 23420 4.5 1046 3.7 859 92DCR 2865C
 SIRE: SC GOLD DUST PARAMOUNT IATOLA-ET GJPI -37
 3%ILE

4TH DAM:
 AHLEM ACTION VANITY 16031 85%
 3-10 305 3 21520 4.6 1000 3.7 790 98DCR 2695C

LOT 6 RIGHTS TO IVF JX PINE-TREE 2054 GISLEV 2598 {5}-ET

BORN 12/06/2020 P9 BBR 100
 FEMALE EFI 3.7% AMERICAN ID 2598/2598 JH1F JNSF

STEINER, MATTHEW
 MARSHALLVILLE, OH
 330-466-8916

BREEDER & OWNER

CDCB GPTA S 01/04/2022 ORECS 74%R 99%ILE
 -498M 0.35% 48F 0.18% 20P 534CM\$ 510NM\$ 339FM\$
 3.9PL 3.2LIV 2.7DPR 3.2CCR 4.2HCR 2.77SCS 524GM\$
 0.2MFV 0.3DAB 0.0KET -0.6MAS 0.0MET -0.1RPL 2.26HTI
 AJCA 01/04/2022 GPTAT 74%R 0.2 GJUI 5.8
 GJPI 69%R 131

| | | | | | | | |
|------|------|------|------|------|------|------|------|
| ST | SR | DF | RA | RW | RL | FA | FU |
| -0.3 | 1.0 | -0.6 | H1.7 | 1.2 | P1.9 | S1.3 | 1.8 |
| RH | RUIW | UC | UD | TP | TL | RTR | RTS |
| -0.2 | -0.3 | 0.1 | S2.1 | C0.3 | L0.1 | C0.4 | C0.2 |

SELLING OPEN

BUYER IS GUARANTEED IVF SESSIONS UNTIL A MIN OF 8 #1 OR #2 IVF EMBRYOS ARE PRODUCED. GRADES DETERMINED AT TIME OF TRANSFER IF FRESH EMBRYOS OR AT TIME OF FREEZING, IF REQUESTED. BUYER KEEPS ALL RESULTING EMBRYOS FROM THESE CONTROLLED IVF SESSIONS.

SIRE:

ISDK VJ RAASTRUP HIHL GISLEV
 JEDNK00000304171 GT6G BBR 100 JH1F JNSF 236JE226
 CDCB GPTA S 12/01/2021 1247DAUS 359HRDS
 89%R -299M 0.28% 44F 85%ILE
 89%R 0.16% 22P 457CM\$ 431NM\$ 275FM\$ 472GM\$
 2.5PL 0.3LIV 2.3DPR 3.4CCR 4.4HCR 2.63SCS
 0.2MFV -0.3DAB -0.2KET 0.4MAS 0.3MET 0.2RPL 1.31HTI
 AJCA 12/01/2021 660DAUS
 GPTAT 80%R -0.6 GJUI -1.6 GJPI 84%R 123

DAM:

JX PINE-TREE 1556 ACHIEVER 2054 {4}-ET
 USA 075812054 GT45K BBR 100 JH1F JNSF A2A2
 DHIA HERD # 31-85-0561 CONTROL # 2054
 1-08 305 2 16490 5.8 956 4.2 693 93DCR 2401C
 305 2X ME AVG 1L 21179M 1242F 907P 3143C

1-10 86%

| | | | | | | | | | | | | | | | |
|----|----|----|----|----|----|----|----|----|------|----|----|----|----|-----|-----|
| ST | SR | DF | RA | RW | RL | FA | FU | RH | RUIW | UC | UD | TP | TL | RTR | RTS |
| 30 | 34 | 23 | 43 | 22 | 27 | 42 | 43 | 32 | 29 | 39 | 32 | 23 | 39 | 25 | |

PPA -698M 52F 58P / YD -1142M 23F 42P
 CDCB GPTA S 01/04/2022 1RECS 81%R 98%ILE
 22M 0.18% 39F 0.13% 29P 472CM\$ 455NM\$ 321FM\$
 3.2PL 3.1LIV -0.1DPR 0.4CCR 3.8HCR 2.96SCS 409GM\$
 0.1MFV 0.8DAB 0.4KET -1.2MAS -0.5MET -0.3RPL 2.69HTI
 AJCA 01/04/2022 GPTAT 81%R 1.8 GJUI 11.3
 GJPI 76%R 102

RANKS ON THE TOP 1-1/2% LIST FOR JPI

BROTHER(S):

JX PINE-TREE ENZO DORITO {4}-ET AT SELECT SIRE
 JX PINE-TREE ENZO DAVID 1908 {4}-ET AT Sexing Tech
 JX PINE-TREE ENZO DUNDEE 1926 {4}-ET AT Sexing Tech
 PINE-TREE CHROME NAVIDAD {6}-ET AT SELECT SIRE
 PINE-TREE KINGSTON KENTUCKY {6}-ET AT ACCEL GENETICS
 PINE-TREE CHROME DETECTIVE 2019 {6}-ET AT Sexing Tech
 PINE-TREE DATA {6}-ET AT SEMEX ALLIANCE
 PINE-TREE CHROME DEBONAIR {6}-ET AT ACCEL GENETICS
 JX PINE-TREE DAVOS {4}-ET AT SEMEX ALLIANCE
 PINE-TREE DELLA VINNY 2121 {6}-ET AT Sexing Tech
 PINE-TREE DAILY DOUBLE {6}-ET AT GENEX / CRI
 PINE-TREE 1556 VDEE JOSHUA 2228 {6}-ET AT Sexing Tech
 PINE-TREE VDEE JAKE {6}-ET AT Sexing Technologies-TWG
 PINE-TREE OKUNCONO {6}-ET AT HOLLAND GENETICS
 JX PINE-TREE GM VIGKUS {6}-ET AT Sexing Tech
 JX PINE-TREE DARKHORSE {6}-ET AT ABS GLOBAL

SISTER(S):

JX PINE-TREE ENZO DELLIA 1917 {4}-ET 82%
 1-11 305 2 23670 4.3 1029 3.7 884 93DCR 2874C
 RANKS ON THE TOP 1-1/2% LIST FOR JPI
 JX PINE-TREE DANESTAR DELLIA 1969 {5}-ET 87%
 PINE-TREE 1556 KINGSTON 2010 {6}-ET 85%
 1-07 305 2 19030 5.2 986 4.0 766 93DCR 2643C
 PINE-TREE 1556 CHROME 2016 {6}-ET 84%
 PINE-TREE 1556 CHROME 2073 {6}-ET 82%
 RANKS ON THE TOP 1-1/2% LIST FOR JPI
 JX PINE-TREE 1556 DOX 2138 {4}-ET 81%
 PINE-TREE 1556 KINGSTON 2155 {6}-ET 82%
 PINE-TREE 1556 VJ DEE 2229 {6}-ET 83%
 RANKS ON THE TOP 1-1/2% LIST FOR JPI

ISDK VJ HIHL

JEDNK000000303812 GT50K BBR 100 JH1F JNSF 236JE162
 CDCB GPTA S 12/01/2021 2735DAUS 765HRDS 27%RIP
 91%R -906M 0.29% 15F 20%ILE
 91%R 0.20% 7P 133CM\$ 109NM\$ -57FM\$ 209GM\$
 0.1PL -2.3LIV 3.6DPR 3.4CCR 2.9HCR 2.80SCS
 0.0MFV -0.4DAB -0.6KET 0.8MAS 0.4MET 0.1RPL -0.97HTI
 AJCA 12/01/2021 1029DAUS
 GPTAT 83%R -1.0 GJUI -4.3 GJPI 87%R 53

DNK 17237-02432 {6}

JEDNK001723702432
 CDCB PTA 12/01/2021 ORECS 58%R 96%ILE
 -716M 0.43% 54F 0.17% 9P 393CM\$ 373NM\$ 226FM\$
 1.3PL 1.6LIV 1.4DPR 2.8CCR 1.6HCR 2.86SCS 413GM\$
 0.1MFV -0.4DAB -0.2KET 0.1MAS 0.2MET 0.1RPL -0.76HTI
 AJCA 12/01/2021 PTAT 11%R -1.1 JUI -6.4
 JPI 48%R 82

JX PINE-TREE ACHIEVER {3}-ET

USA 067731401 GT99K BBR 89 1JE1054
 CDCB GPTA M 12/01/2021 624DAUS 67HRDS 73%RIP
 98%R 461M 0.04% 32F 87%ILE
 98%R 0.06% 29P 471CM\$ 465NM\$ 398FM\$ 379GM\$
 4.3PL 1.8LIV -1.1DPR -1.3CCR 2.9HCR 3.11SCS
 0.2MFV 0.7DAB 0.4KET -1.8MAS -1.1MET -0.5RPL 1.85HTI
 AJCA 12/01/2021 284DAUS
 GPTAT 95%R 2.5 GJUI 21.2 GJPI 92%R 94M

JX PINE-TREE WORLD CUP DELLIA {5}-ET 91%

USA 067671556 GT45K BBR 100 JH1F JNSF A2A2
 DHIA HERD # 31-85-0561 CONTROL # 1556
 2-03 305 3 18510 5.6 1044 4.0 733 100DCR 2538C
 3-07 305 2 20090 5.3 1063 4.1 823 95DCR 2846C
 305 2X ME AVG 2L 21085M 1138F 850P 2928C
 PPA -970M 25F 28P / YD -223M 64F 51P
 CDCB GPTA S 01/04/2022 2RECS 88%R 98%ILE
 216M 0.14% 40F 0.14% 37P 432CM\$ 418NM\$ 279FM\$
 2.0PL 2.2LIV -0.7DPR -0.5CCR 3.4HCR 3.13SCS 377GM\$
 0.1MFV 0.6DAB 0.1KET -0.7MAS 0.3MET 0.0RPL 2.74HTI
 AJCA 01/04/2022 GPTAT 84%R 1.1 GJUI 0.5
 GJPI 82%R 86
 SIRE: JX CO-OP AD WORLD CUP {4}-ET GJPI 77 60%ILE

SISTER(S):

JX OAK LANE EUSEBIO ERICA {5}-ET 87%
 2-03 305 3 21720 5.1 1104 3.9 840 55DCR 2907C
 OAK LANE MARCIN 2188-ET 88%
 1-10 305 2 21060 5.5 1156 3.6 764 103DCR 2642C
 PINE-TREE MARCIN DELLIA-ET 81%
 2-02 281 3 18100 4.1 734 3.5 642 42DCR 2065C
 JX PINE-TREE AVON DELLA {3}-ET 80%
 JX PINE-TREE WORLD CUP DELLA {5}-ET 83%
 2-01 305 3 20470 4.7 964 3.6 738 100DCR 2552C
 PINE-TREE NEWS DELLA 1540-ET 86%
 3-01 305 2 21300 4.9 1041 3.7 780 96DCR 2697C
 PINE-TREE NEWS DELLA 1541-ET 80%
 2-11 305 2 22810 4.9 1128 3.7 838 97DCR 2898C
 PINE-TREE NEWS DELLA-ET 85%
 3-02 305 3 27320 4.5 1240 3.7 1011 91DCR 3387C
 JX PINE-TREE UNCLE LUKE DELLA 1560 {3}-E 84%
 1-07 305 2 16330 4.8 777 3.7 603 101DCR 2079C
 PINE-TREE TUX DELLA 1572-ET 82%
 2-11 305 3 25090 4.6 1148 3.7 920 94DCR 3113C
 PINE-TREE TUX DELLA 1595-ET 83%
 3-01 305 2 16590 5.0 825 3.9 643 96DCR 2213C
 PINE-TREE LISTOWEL DELLA 1598-P-ET 86%
 3-02 305 2 23760 5.2 1241 3.8 906 95DCR 3135C
 RANKS ON THE TOP 1-1/2% LIST FOR JPI
 JX ALL LYNNS CYRUS DELTA {4}-ET 83%
 1-09 269 2 15790 4.4 698 3.7 586 95DCR 1930C
 ALL LYNNS WESTPORT DENELLE {6}-ET
 RANKS ON THE TOP 1-1/2% LIST FOR JPI
 ALL LYNNS WESTPORT DESTINY {6}-ET
 RANKS ON THE TOP 1-1/2% LIST FOR JPI

NEXT DAM:

OAKLANE CHISEL DELLA 2130-ET 85%
 3-01 305 2 21340 5.5 1168 3.9 824 98DCR 2852C
 SIRE: SHAN-MAR HILARIO CHISEL-ET GJPI 29 35%ILE

4TH DAM:

SUNSET CANYON DZZLER V MAID 2348 90%
 6-01 305 2 24500 6.2 1521 4.1 1008 100DCR 3491C



JX PINE-TREE WORLD CUP DELLIA {5}-ET
 Grandam of JX Pine-Tree 2054
 Gislev 2898 {5}-ET



OAKLANE CHISEL DELLA 2130-ET
 Great-grandam of JX Pine-Tree 2054
 Gislev 2898 {5}-ET



JX PINE-TREE AVON DELLA {3}-ET
 Sister of Grandam



PINE-TREE LISTOWEL DELLA 1598-P-ET
 Sister of Grandam

LOT 7 RIGHTS TO IVF JX ROC-BOT CHIEF LOLIPOP 12251 {6}-P

BORN 04/23/2020 P9 BBR 100
 FEMALE EFI 6.7% AMERICAN ID 12251/12251 JH1F JNSF

STEINER, MATTHEW OWNER
 MARSHALLVILLE, OH
 330-466-8916

CDCB GPTA S 01/04/2022 ORECS 75%R 99%ILE
 2048M -0.16% 61F -0.06% 62P 705CM\$ 702NM\$ 695FM\$
 3.4PL -1.4LIV -1.9DPR -1.0CCR 0.0HCR 2.87SCS 641GM\$
 0.0MFV 0.2DAB 0.1KET -0.7MAS 0.1MET -0.1RPL -0.21HTI
 AJCA 01/04/2022 GPTAT 77%R 1.3 GJUI 4.4

ROCK BOTTOM DAIRY BREEDER
 ALVORD, IA

GJPI 71%R 144
 ST SR DF RA RW RL FA FU
 -0.2 0.2 2.2 H0.5 0.1 S0.1 S0.2 0.1
 RH RUW UC UD TP TL RTR RTS
 1.7 2.3 1.2 D1.7 C1.2 L0.4 C0.6 B0.9

JX RIVER VALLEY CHECKMATE {5}-ET 200JE10008
 JE840003126479255 GT99K BBR 100 JH1C JNSF
 CDCB GPTA S 12/01/2021 795DAUS 59HRDS 9%RIP
 99%R 901M 0.03% 51F 64%ILE
 99%R 0.03% 40P 346CM\$ 339NM\$ 280FM\$ 268GM\$
 0.1PL -4.3LIV -3.9DPR -3.2CCR 1.2HCR 3.04SCS
 0.1MFV -0.3DAB -0.1KET -3.6MAS 0.3MET 0.1RPL -6.60HTI
 AJCA 12/01/2021 402DAUS
 GPTAT 98%R 0.3 GJUI -0.6 GJPI 96%R 59

SELLING OPEN
 RANKS ON THE TOP 300 JPI HEIFER LIST
 #1 FEMALE FOR MILK
 #12 FEMALE FOR PROTEIN

 BUYER IS GUARANTEED IVF SESSIONS UNTIL A MIN OF 8
 #1 OR #2 IVF EMBRYOS ARE PRODUCED. GRADES DETERMINED
 AT TIME OF TRANSFER IF FRESH EMBRYOS OR AT TIME OF
 FREEZING, IF REQUESTED. BUYER KEEPS ALL RESULTING
 EMBRYOS FROM THESE CONTROLLED IVF SESSIONS.

JX RIVER VALLEY CHROME CHERITA 1261 {5}- 90%
 JE840003126479388 GT13K BBR 100 JH1F JNSF
 DHIA HERD # 33-87-0722 CONTROL # 1261
 1-10 305 3 16230 4.2 678 4.1 662 101DCR 2009C
 2-10 305 3 16910 5.1 859 3.7 619 103DCR 2141C
 305 2X ME AVG 3L 21257M 1088F 818P 2723C
 PPA 919M 84F 68P / YD 1256M 76F 60P
 CDCB GPTA S 01/04/2022 3RECS 86%R 99%ILE
 665M 0.04% 42F 0.01% 27P 564CM\$ 560NM\$ 527FM\$
 4.2PL 0.7LIV 1.6DPR 2.2CCR 0.4HCR 3.00SCS 571GM\$
 -0.1MFV 0.0DAB 0.2KET 0.5MAS 0.0MET 0.0RPL 0.12HTI
 AJCA 01/04/2022 GPTAT 84%R 1.7 GJUI 12.5
 GJPI 81%R 125

SISTER(S):
 JX ROC-BOT CHIEF LILIPUT 12250 {6}
 RANKS ON THE TOP 300 JPI HEIFER LIST

SIRE:
 JX RIVER VALLEY CHIEF {6}-ET
 USA 075341195 GT99K BBR 100 JH1F JNSF A2A2 777JE10034
 CDCB GPTA S 12/01/2021 262DAUS 32HRDS 96%RIP
 96%R 1809M -0.06% 74F 99%ILE
 96%R -0.04% 56P 839CM\$ 836NM\$ 825FM\$ 804GM\$
 4.6PL -1.9LIV -0.7DPR 0.1CCR 1.7HCR 2.89SCS
 0.0MFV -0.1DAB -0.1KET -1.4MAS 0.0MET 0.0RPL -3.02HTI
 AJCA 12/01/2021 139DAUS
 GPTAT 94%R 2.3 GJUI 14.3 GJPI 89%R 178

HILLVIEW LISTOWEL-P
 USA 067333440 GT99K BBR 100 JH1F JNSC 200JE1045
 CDCB GPTA S 12/01/2021 2058DAUS 158HRDS 5%RIP
 99%R 1211M -0.03% 53F 98%ILE
 99%R 0.03% 52P 702CM\$ 689NM\$ 609FM\$ 568GM\$
 5.4PL 1.5LIV -2.4DPR -0.8CCR 0.4HCR 2.78SCS
 0.1MFV 0.6DAB -0.1KET 1.4MAS 0.2MET 0.0RPL 6.11HTI
 AJCA 12/01/2021 1326DAUS
 GPTAT 99%R 0.4 GJUI 0.0 GJPI 97%R 145

DAM:
 JX ROC-BOT LISTOWEL 9158 {5}-P
 JE840003142244533 GT9K BBR 100 JH1F JNSF
 DHIA HERD # 42-60-0851 CONTROL # 9158

 1-11 305 3 20840 4.3 896 3.8 788 93DCR 2529C
 3-00 305 3 25000 4.1 1024 3.8 958 96DCR 2972C
 305 2X ME AVG 2L 24419M 1044F 950P 2992C

 2-05 86% 3-01 86% 3-08 90%
 ST SR DF RA RW RL FA FU RH RUW UC UD TP TL RTR RTS
 43 36 38 22 39 26 36 39 48 47 34 23 36 22 36 35

 PPA 4852M 145F 198P / YD 3843M 108F 155P
 CDCB GPTA S 01/04/2022 2RECS 81%R 99%ILE
 1215M -0.05% 48F 0.03% 51P 543CM\$ 534NM\$ 465FM\$
 2.3PL 0.8LIV -1.9DPR -1.0CCR -0.7HCR 2.97SCS 472GM\$
 0.0MFV 0.6DAB 0.3KET 0.1MAS -0.3MET -0.1RPL 3.11HTI
 AJCA 01/04/2022 GPTAT 82%R 0.8 GJUI 4.3
 GJPI 77%R 110

JX ROC-BOT MACKENZIE 7981 {4} 85%
 USA 067397981
 DHIA HERD # 42-60-0851 CONTROL # 7981
 1-08 305 3 17310 5.5 947 3.7 638 94DCR 2207C
 2-09 294 3 19260 5.4 1042 3.9 745 95DCR 2578C
 3-08 305 3 21470 5.2 1125 4.1 881 94DCR 3026C
 305 2X ME AVG 3L 20635M 1129F 816P 2824C
 PPA 1927M 182F 117P / YD 1847M 138F 97P
 CDCB PTA 12/01/2021 3RECS 64%R 98%ILE
 780M 0.07% 53F 0.05% 40P 450CM\$ 439NM\$ 360FM\$
 0.9PL 1.0LIV -0.5DPR -0.6CCR -0.9HCR 2.94SCS 426GM\$
 -0.1MFV 0.7DAB 0.2KET -1.2MAS -0.7MET -0.2RPL -0.03HTI
 AJCA 12/01/2021 PTAT 56%R 0.5 JUI 6.1
 JPI 55%R 96

SISTER(S):
 JX ROC-BOT MESSI 10096 {5} 83%
 2-09 305 3 18270 5.2 950 4.0 735 95DCR 2542C
 RANKS ON THE TOP 1-1/2% LIST FOR JPI

SIRE: MISSISKA MACKENZIE-ET GJPI 67 69%ILE

 NEXT DAM:
 JX ROC-BOT CHRONICLE 6856 {3} 68%
 1-07 288 2 17550 4.1 711 3.3 579 95DCR 1937C
 SIRE: GABYS CHRONICLE-ET GJPI 21 19%ILE

 4TH DAM:
 JX ROC-BOT FANATIC 5254 {2} 78%
 2-09 305 3 24270 5.0 1208 3.5 839 97DCR 2899C

LOT 8 JX JER-Z-BOYZ ARCHIE 80079 {6} USA 174456919 GT

BORN 10/27/2021 TATTOO /B0079 P9 BBR 100
 FEMALE EFI 7.8% JH1F JNSF

JER-Z-BOYZ BREEDER & OWNER
 PIXLEY, CA
 815-790-6778

CDCB GPTA S 01/04/2022 ORECS 73%R 99%ILE
 561M 0.06% 40F 0.05% 31P 642CM\$ 627NM\$ 551FM\$
 6.2PL 2.7LIV 1.1DPR 1.2CCR 1.7HCR 2.68SCS 566GM\$
 0.2MFV 0.2DAB 0.2KET -1.0MAS 0.1MET 0.0RPL 1.45HTI
 AJCA 01/04/2022 GPTAT 76%R 1.4 GJUI 14.1
 GJPI 70%R 141
 ST SR DF RA RW RL FA FU
 0.3 0.4 0.6 H1.3 1.1 P1.3 S1.6 3.0
 RH RUW UC UD TP TL RTR RTS
 1.3 0.1 0.5 S2.4 CO.3 LO.5 CO.8 BO.8

SELLING OPEN

SIRE:

JX JER BEL MALDINI ARCHIE {5}-ET 73E1769
 USA 173491704 GT99K BBR 100 JH1F JNSF A2A2
 CDCB GPTA S 12/01/2021 0%RIP
 78%R 667M 0.06% 46F 89%ILE
 78%R 0.05% 36P 493CM\$ 479NM\$ 398FM\$ 404GM\$
 2.8PL 2.1LIV -1.4DPR -1.5CCR 3.1HCR 2.78SCS
 0.3MFV 0.2DAB -0.1KET -2.4MAS -0.8MET -0.4RPL -0.93HTI
 AJCA 12/01/2021 ODAUS
 GPTAT 80%R 1.1 GJUI 9.1 GJPI 75%R 105

DAM:

JER-Z-BOYZ JIGGY 72589
 USA 173966851 GT9K BBR 100 JH1F JNSF
 TATTOO /Z2589
 DHIA HERD # 93-54-0735 CONTROL # 72589

1-08 64 2 2890 5.54 160 4.0 117 RIP
 67 5.7 4.0

CDCB GPTA S 01/04/2022 ORECS 75%R 99%ILE
 669M 0.08% 49F 0.04% 33P 579CM\$ 569NM\$ 505FM\$
 3.7PL 0.0LIV 0.1DPR 0.8CCR 1.9HCR 2.88SCS 543GM\$
 0.0MFV 0.0DAB 0.0KET -1.2MAS 0.5MET 0.1RPL -1.86HTI
 AJCA 01/04/2022 GPTAT 77%R 1.7 GJUI 12.0
 GJPI 72%R 118

RANKS ON THE TOP 1-1/2% LIST FOR JPI

JX FARIA BROTHERS MALDINI {4}-ET 73E1604
 JE840003135124483 GT99K BBR 100 JH1F JNSF A2A2
 CDCB GPTA S 12/01/2021 1964DAUS 75HRDS 22%RIP
 99%R 142M 0.24% 59F 55%ILE
 99%R 0.06% 18P 291CM\$ 282NM\$ 215FM\$ 187GM\$
 0.3PL -0.5LIV -3.7DPR -4.6CCR 2.3HCR 2.92SCS
 0.3MFV -0.1DAB -0.5KET -3.6MAS -1.7MET -0.4RPL -5.19HTI
 AJCA 12/01/2021 483DAUS
 GPTAT 98%R 0.8 GJUI 2.8 GJPI 96%R 46

JX JER BEL BANCROFT ADELINE {6} 92%

USA 119963766 GT9K BBR 100 JH1F JNSF
 TATTOO /K399

DHIA HERD # 31-72-9017 CONTROL # 399
 1-11 305 3 16190 4.6 751 3.6 582 104DCR 2008C
 2-11 305 3 21940 4.5 980 4.2 922 104DCR 2855C
 3-11 305 3 20700 4.9 1012 3.7 776 104DCR 2685C
 305 2X ME AVG 3L 18854M 902F 748P 2479C
 PPA 1928M 61F 89P / YD 2202M 51F 84P
 CDCB GPTA S 01/04/2022 3RECS 84%R 99%ILE
 1138M -0.12% 28F 0.00% 41P 570CM\$ 562NM\$ 524FM\$
 4.6PL 1.9LIV 0.9DPR 1.4CCR 3.2HCR 2.82SCS 529GM\$
 0.2MFV 0.5DAB 0.2KET -0.5MAS 0.5MET -0.2RPL 3.70HTI
 AJCA 01/04/2022 GPTAT 83%R 1.3 GJUI 12.1
 GJPI 79%R 132

JX KASH-IN GOT JIGGY {6}-ET 551JE1717
 JE840003138463636 GT99K BBR 100 JH1F JNSF A2A2

CDCB GPTA S 12/01/2021 343DAUS 27HRDS 97%RIP
 97%R 1159M 0.06% 69F 98%ILE
 97%R 0.03% 50P 713CM\$ 701NM\$ 622FM\$ 613GM\$
 5.0PL -0.7LIV -1.1DPR -0.7CCR 1.7HCR 2.78SCS
 0.0MFV 0.0DAB -0.1KET -0.7MAS 0.4MET 0.1RPL -1.15HTI
 AJCA 12/01/2021 234DAUS
 GPTAT 96%R 1.0 GJUI -1.4 GJPI 91%R 139

JER-Z-BOYZ CRAZE 63505 86%

USA 173351369 GT9K BBR 100 JH1F JNSF
 TATTOO /S3505

DHIA HERD # 93-54-0735 CONTROL # 63505
 1-09 292 2 15540 5.1 800 3.9 599 96DCR 2073C
 2-08 305 2 18360 5.5 1003 3.8 690 98DCR 2387C
 305 2X ME AVG 2L 20696M 1078F 786P 2720C
 PPA 485M 94F 29P / YD -214M 59F 8P
 CDCB GPTA S 01/04/2022 2RECS 81%R 78%ILE
 -15M 0.07% 14F 0.02% 3P 224CM\$ 225NM\$ 213FM\$
 1.8PL 1.3LIV 0.7DPR 0.9CCR 0.1HCR 3.14SCS 231GM\$
 0.1MFV 0.0DAB -0.1KET -2.0MAS 0.7MET 0.3RPL -2.18HTI
 AJCA 01/04/2022 GPTAT 81%R 1.6 GJUI 15.5
 GJPI 77%R 40

SIRE: RIVER VALLEY CIRCUS CRAZE-ET GJPI 49 58%ILE

NEXT DAM:

JER-Z-BOYZ MATCH JUSTICE 54193
 SIRE: JER-Z-BOYZ MATCH {6}-ET GJPI 1 25%ILE

4TH DAM:

JER-Z-BOYZ APP JUSTICE 44877 {6} 84%
 1-09 292 2 12970 5.3 693 4.1 533 DHIR 1846C